

ELEVATION

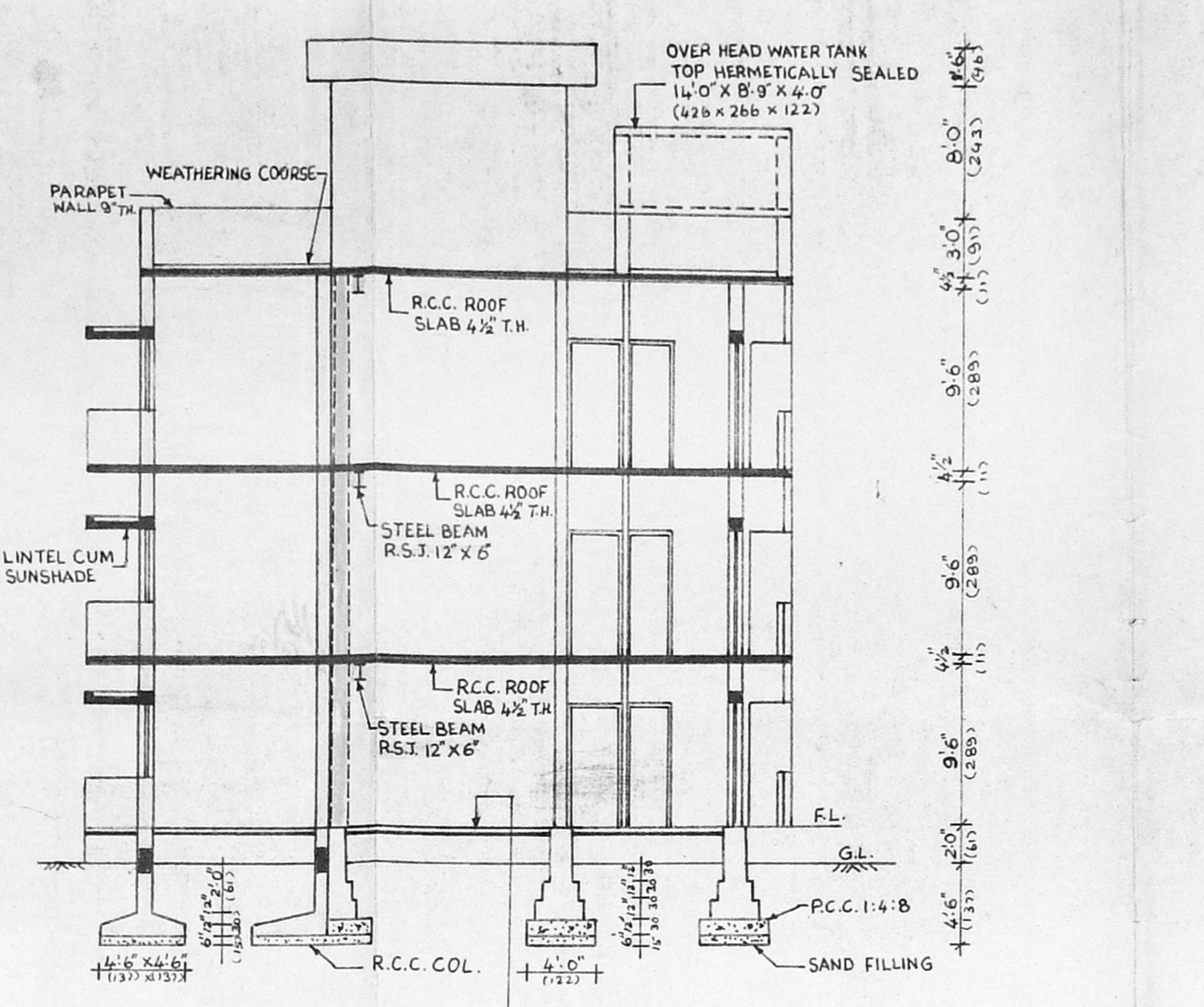

SECTION ON AB

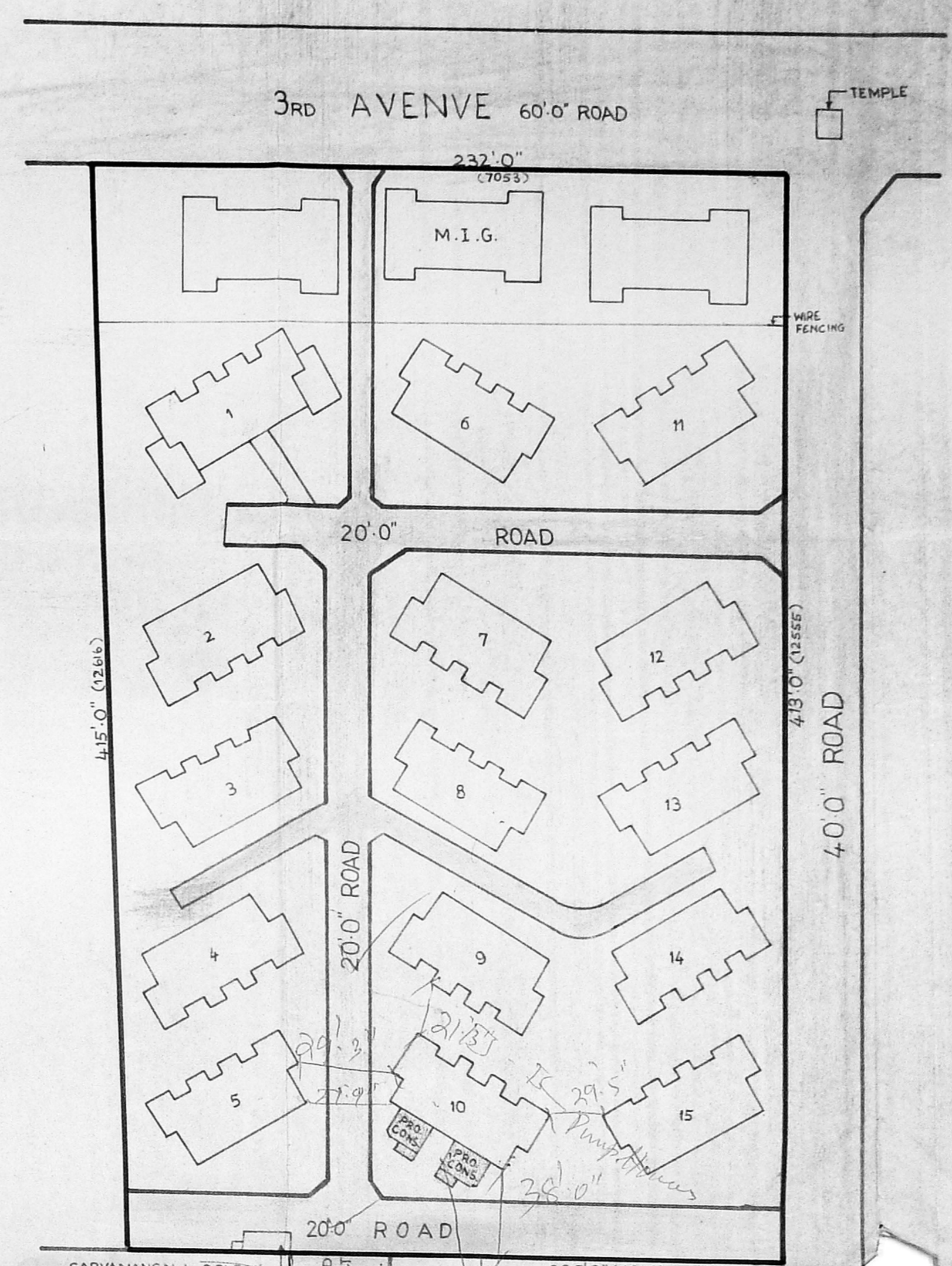

KEY PLAN OF SITE

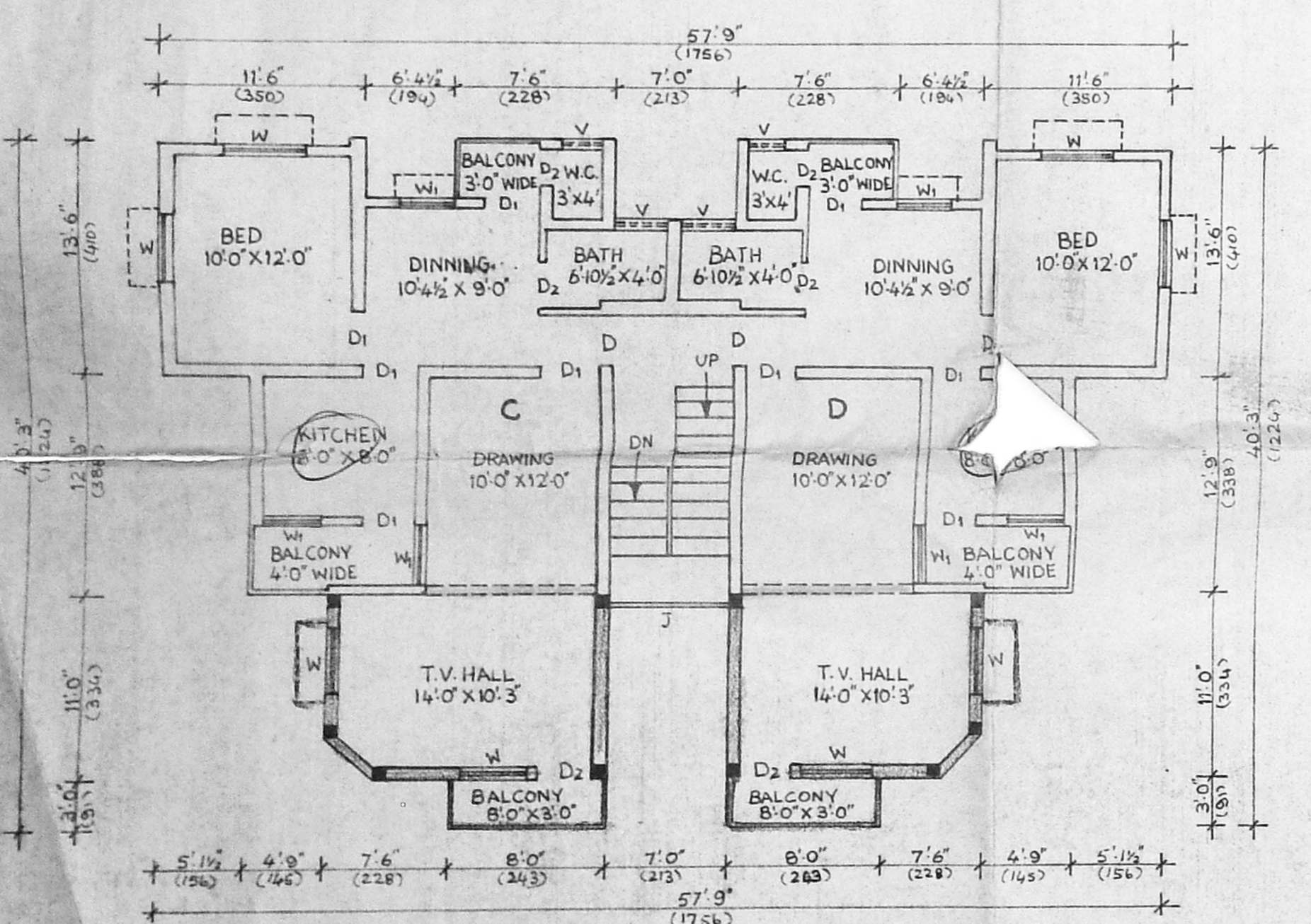

FIRST FLOOR PLAN

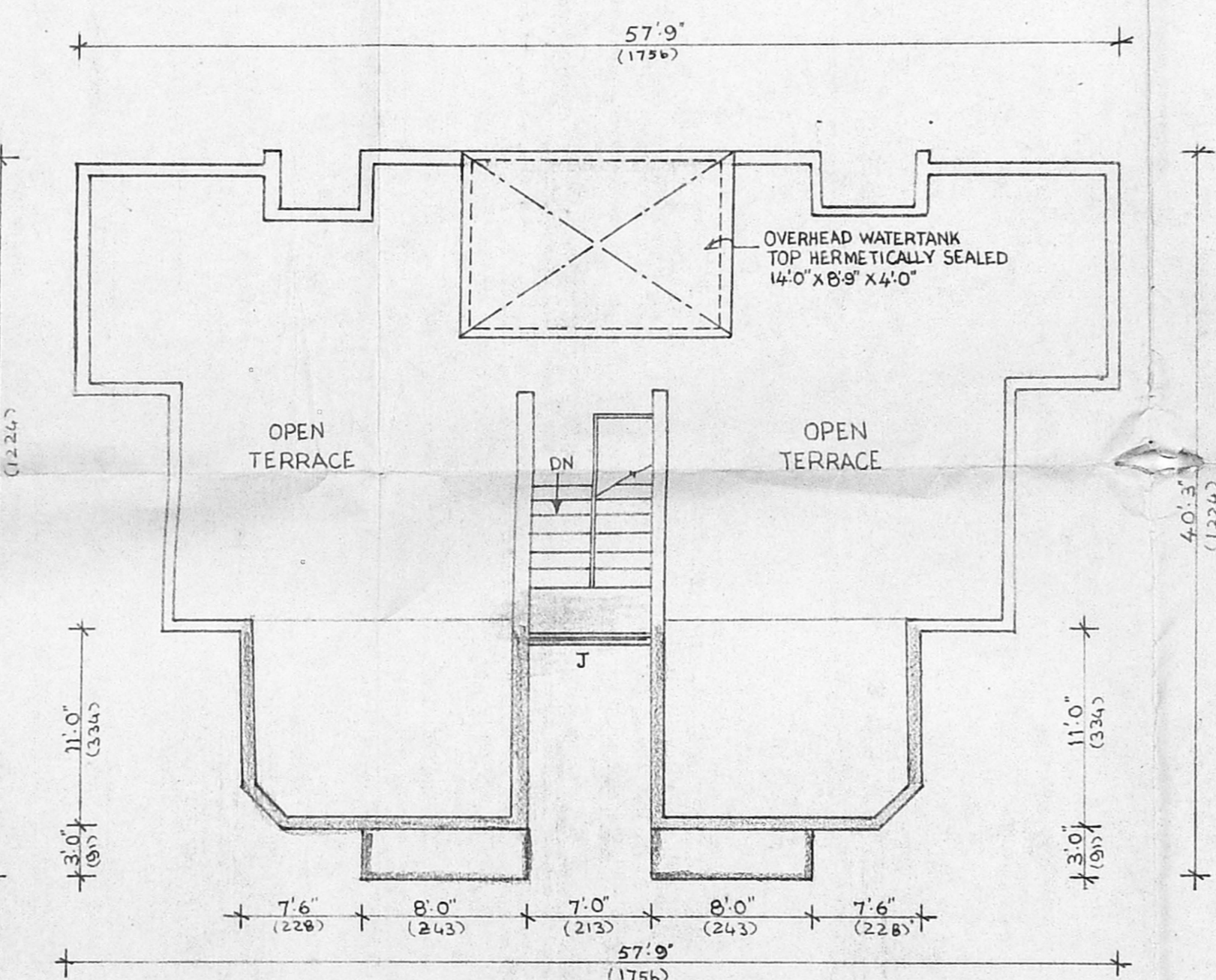

TERRACE PLAN

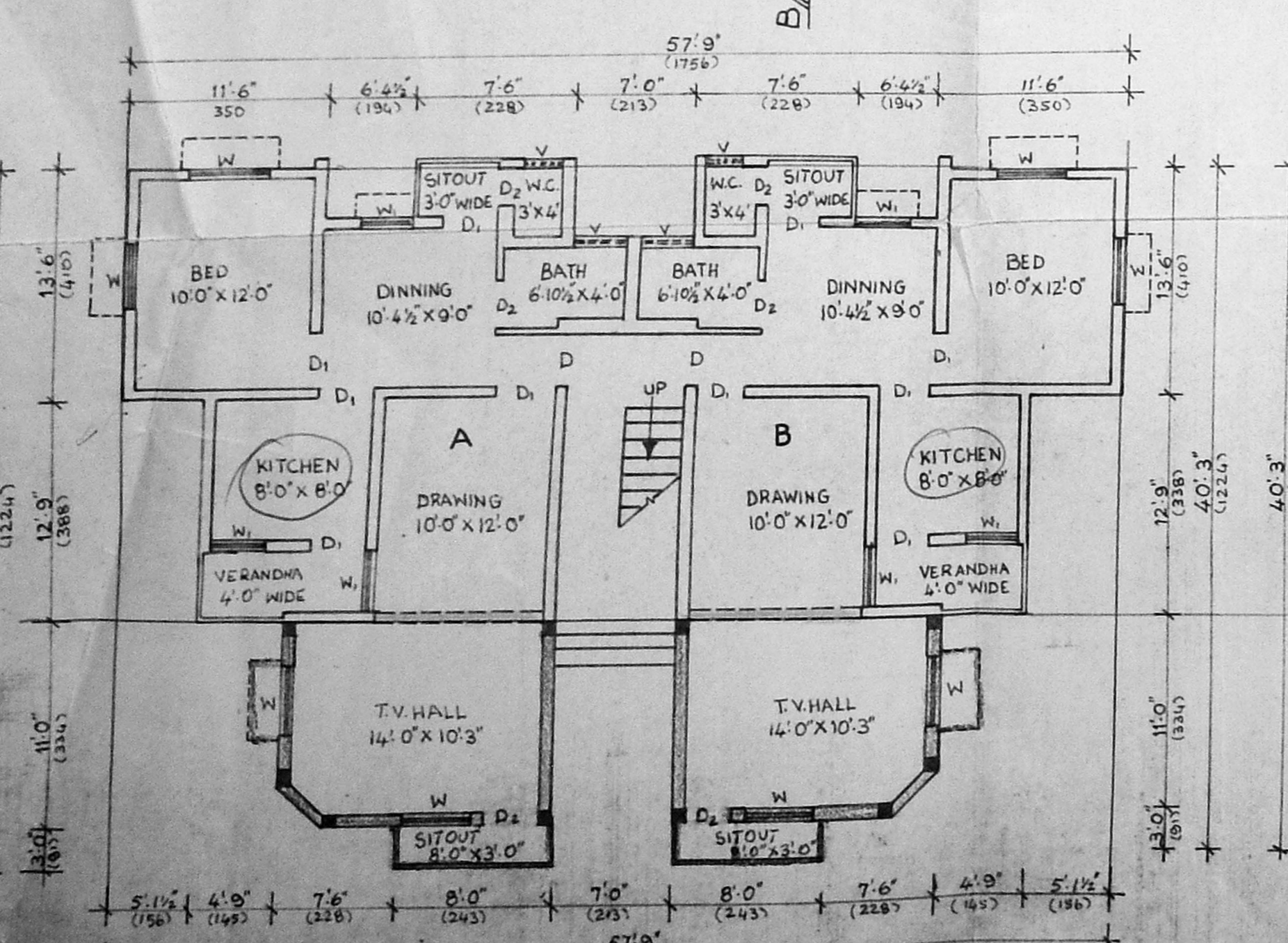

GROUND FLOOR PLAN

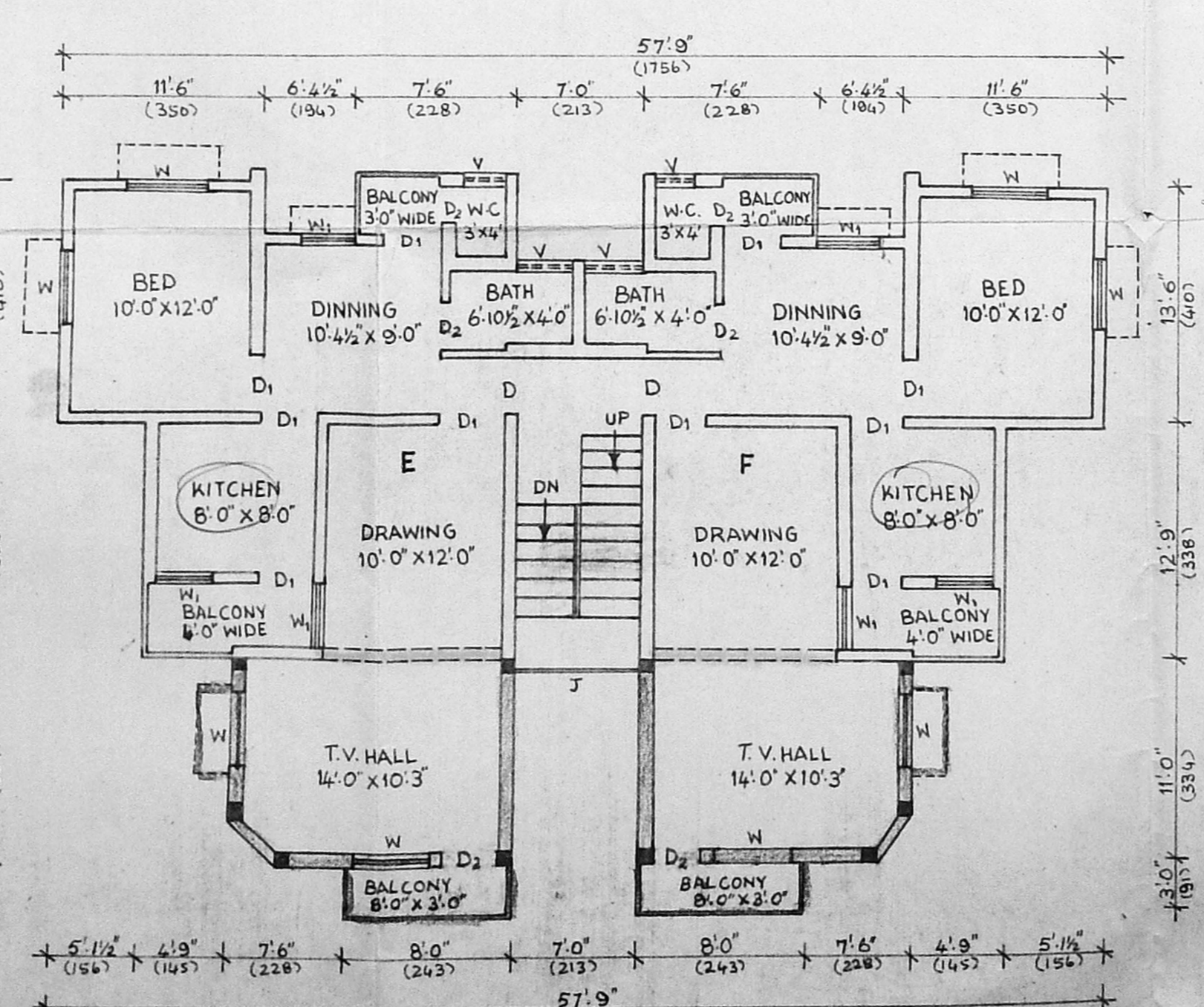

SECOND FLOOR PLAN

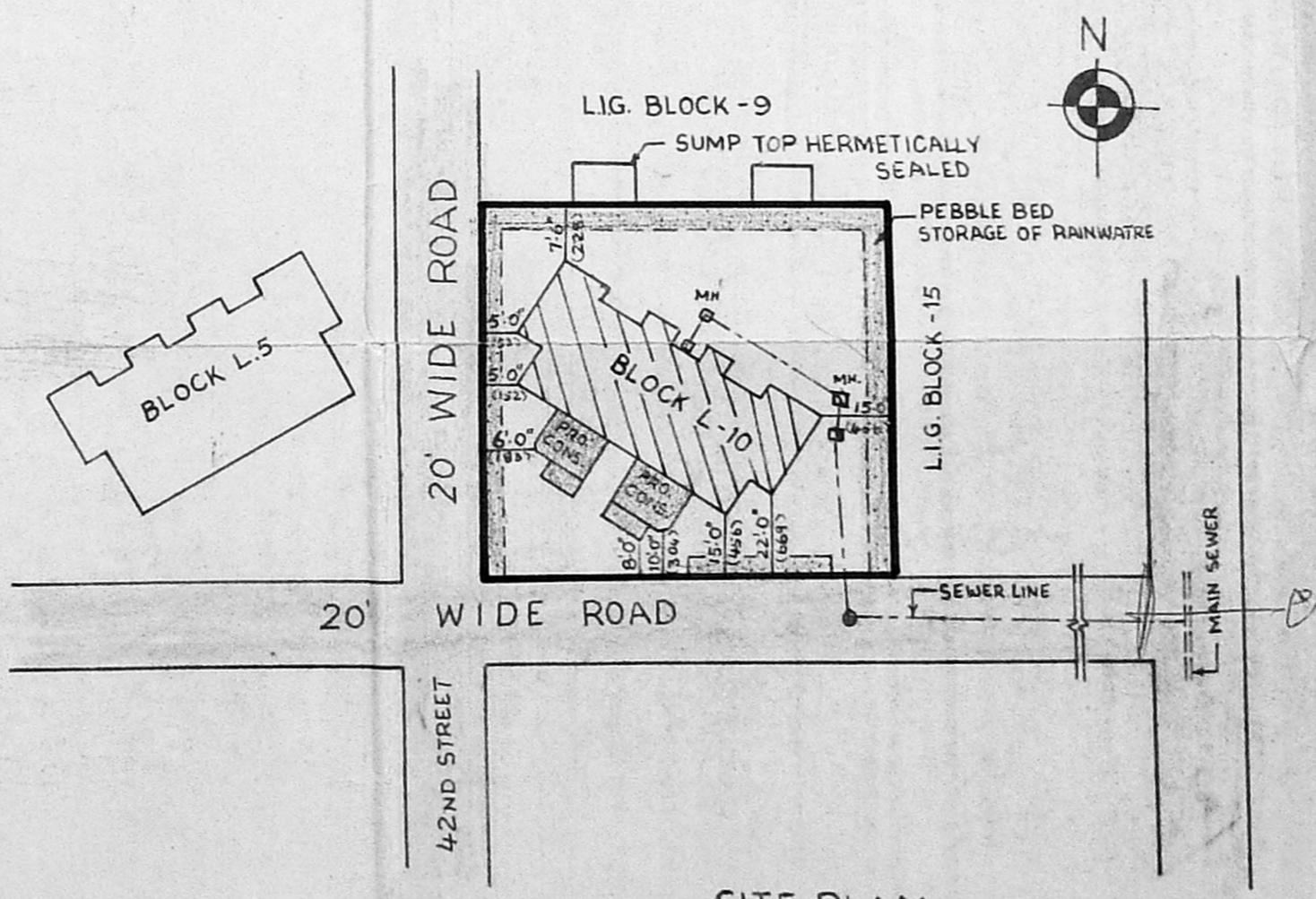

SITE PLAN

ORIENTATION PLAN FOR BLOCK L-10
AT SARVAMANGALA COLONY
(SKETCH FURNISHED BY HOUSING BOARD
K.K. NAGAR DIVISION)

SCHEDULE OF JOINERIES

D	DOOR	3'3" x 6'6"	100 X 200
D1	DOOR	3'0" x 6'6"	90 X 200
D2	DOOR	2'6" x 6'6"	75 X 200
W	WINDOW	4'0" x 4'0"	122 X 122
W1	WINDOW	3'0" x 4'0"	90 X 122
V	VENTILATOR	2'6" x 2'0"	75 X 60

COLOUR INDEX

EXISTING	PROPOSED	DISMANTLED	PLOT BOUNDARY ROAD	SEWER LINE
----------	----------	------------	--------------------	------------

AREA PARTICULARS

BUILTUP AREA OF L.I.G. 10 FLATS.		
EXG. GROUND FLOOR AREA	1290 SFT.	120 SQM.
PRO. GROUND FLOOR AREA	389 SFT.	36 SQM.
EXG. FIRST FLOOR AREA	1290 SFT.	120 SQM.
PRO. FIRST FLOOR AREA	389 SFT.	36 SQM.
EXG. SECOND FLOOR AREA	1290 SFT.	120 SQM.
PRO. SECOND FLOOR AREA	389 SFT.	36 SQM.
HEAD ROOM AREA	152 SFT.	14 SQM.
TOTAL BUILTUP AREA	5189 SFT.	482 SQM.
TOTAL BUILTUP AREA OF EXG. M.I.G. 18 FLATS		
TOTAL BUILTUP AREA OF EXG. L.I.G. 90 FLATS	16776 SFT.	1559 SQM.
TOTAL BUILTUP AREA OF EXG. M.I.G. 18 AND L.I.G. 90	53250 SFT.	5507 SQM.
TOTAL BUILTUP AREA OF EXG. M.I.G. 18 AND L.I.G. 90	76026 SFT.	7066 SQM.
PROPOSED ADDITIONS IN L.I.G. 10 FLATS	1167 SFT.	108 SQM.
NETT TOTAL BUILTUP AREA OF M.I.G. 18 AND L.I.G. 90 FLATS	77193 SFT.	7174 SQM.

PLOT EXTENT	8152 SFT.	8512 SQM.
PLOT COVERAGE	28%	
F.S.I.	0.84 TIMES.	

SARVAMANGALA COLONY
PLAN SHOWING THE PROPOSED
ADDITIONS AND ALTERATIONS TO
EXISTING L.I.G. FLATS NO 10, ASHOK
NAGAR, MADRAS - 83. T.S. NO. 4 P.T.
BLOCK NO: 31, KODAMBAKKAM
VILLAGE CORPORATION DIVISION
NO. 122.

SCALE : 1" = 8'0" (1:100)

OWNERS:

L.I.G.		
10.A.	V. SETHURAMAN	<i>V. Sethuraman</i>
10.B.	N. SUBRAMANIAM	<i>N. Subramaniam</i>
10.C.	K. SRIMATHI	<i>K. Srimathi</i>
10.D.	S. JAYARAMAN	<i>S. Jayaraman</i>
10.E.	N. VENUGOPAL	<i>N. Venugopal</i>
10.F.	S. REVATHI	<i>S. Revathi</i>

G. SUBRAMANIAN, L.C.E.
CIVIL ENGINEER
CLASS I LICENSED SURVEYOR
CORPORATION OF MADRAS
LICENSE NO. 185,
Door Premises No. 182/2,
Lake View Salts, West Mambalam,
Madras, Pin Code 600 033,
Tel: 4834830

LICENSED SURVEYOR